

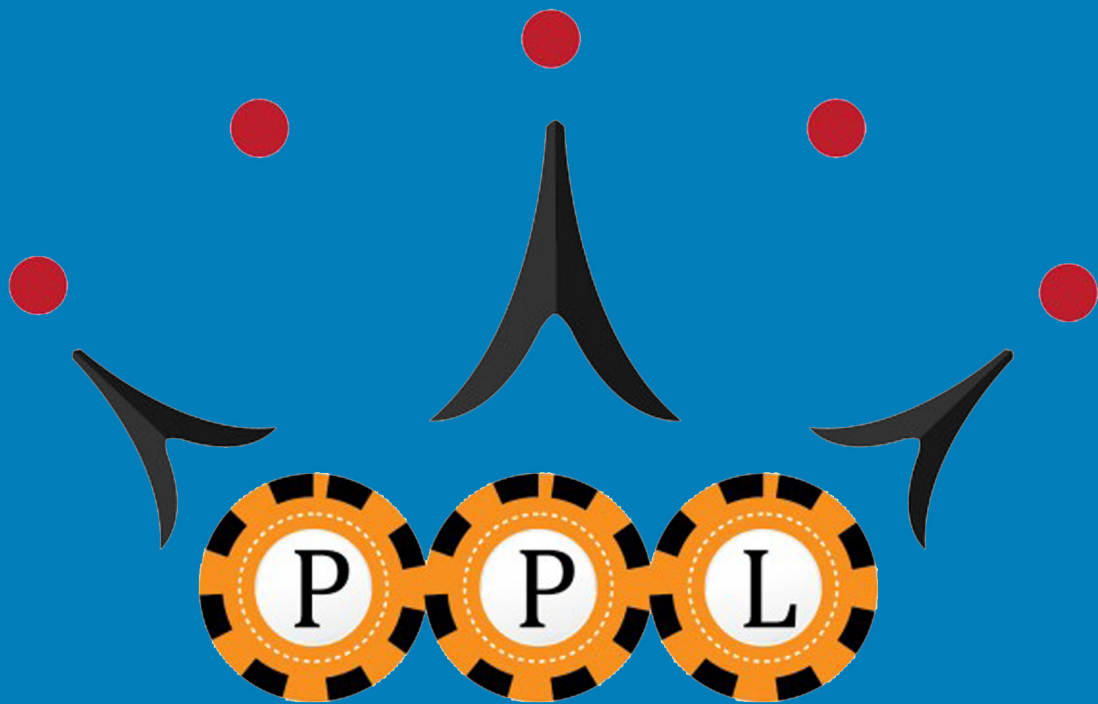

SUPER HUD

POKERPROLABS^{.COM}

INSTRUCTION MANUAL

TABLE OF CONTENTS:

WELCOME TO SUPER HUD	03
INSTALLATION & LOG-IN	04
ACCOUNT & SUBSCRIPTION	05
AUTO IMPORT	06
MANUAL IMPORT	08
SUPER HUD EXPLAINED	10
SUPER HUD EXPLAINED - PLAYER HUD	11
SUPER HUD EXPLAINED - COMMON INFO HUDS	13
SUPER HUD EXPLAINED - TOURNAMENT SHARK WINDOW	14
SUPER HUD EXPLAINED - CONFIG BUTTON	16
ACTIVE TABLES	17
HUD OPTIONS	18
HUD PROFILES	20
HUD PROFILES - CREATING YOUR OWN CUSTOM HUD PROFILE	21

WELCOME TO SUPER HUD

Super HUD is the combination of three PokerProLabs programs into one convenient interface: [Hold'em Profiler](#), [Tournament Shark](#) and [Poker Calculator Pro](#).

With **Super HUD** you get on-table access to your opponent statistics and results along with detailed information about your own odds, outs and a recommended action to take:

Lobby BluffPolice: €1 Double Up: 838314867 NLHE - 30/60

2014-10-19 05:39:47
Table number: 838314983
Current hand: 6049287955
Last hand: Shil/(18) 33% / 22.2% / 2.7 / 35 BB / 23 2*1 / (19) \$-21 / ITM: 5% / Av.B \$1

Shilos 2,134
POT 780
FearzAN 2,040

Chance of Winning: 50.2%
Hand Odds: 1.0 to 1
Pot Odds: 2.0 to 1
Current Hand: High Card King

YYZY 1,276
39% / 16.7% / 1.4 / 21 BB / 14 2*1 / (6) \$-6 / ITM: 0% / Av.B \$1 BB [B] [B]

BluffPolice 2,770
8 3 8 3
K 3 8 3
High Card - King

BluffPolice 2,770
40% Pot 60% Pot 80% Pot
840 2,770 840
Fold Call 420 Raise To 840

Tournaments Filter: Scheduled All

Seat	Player Name	Player Rating	Games Played	Avg Profit	Avg ROI	Avg Buy-In	Total Profit	ITM %	E%	EM%	M%	ML%	L%
1	FearzAN	NA ★★★★★	0	-\$0.00	0.0%	\$0.00	-\$0.00	0%	0%	0%	0%	0%	0%
2													
3	BluffPolice	NA ★★★★★	0	-\$0.00	0.0%	\$0.00	-\$0.00	0%	0%	0%	0%	0%	0%
4													
5	yyzyy	2 ★★★★★	6	-\$0.92	-100.0%	\$0.92	-\$5.50	0%	0%	17%	17%	67%	0%
6	Shilos	2 ★★★★★	19	-\$1.09	-94.0%	\$1.17	-\$20.79	5%	0%	0%	63%	37%	0%

As you can see there is a ton of information available to you in the HUD. It might look like too much when starting out, but once you learn how to use it all (via this manual) you will soon find that the information is indispensable. Let's get started.

INSTALLATION & LOG-IN

First you will need to visit the [Super HUD](#) page and download the software with the [Download Now](#) link. Once you have downloaded [SuperHUDSetup.exe](#), open the installer. The installer will guide you through the process, and once complete the Super HUD icon will appear on your desktop.

Right click on the icon, and select [Run As Administrator](#) to bring up the Super HUD login page.

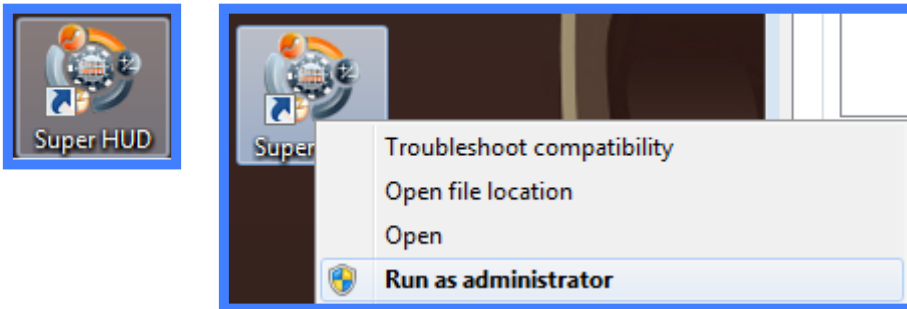

When the login screen (below) appears, enter your PokerProLabs username and password to login. If you haven't registered with PPL yet, you can [register here](#).

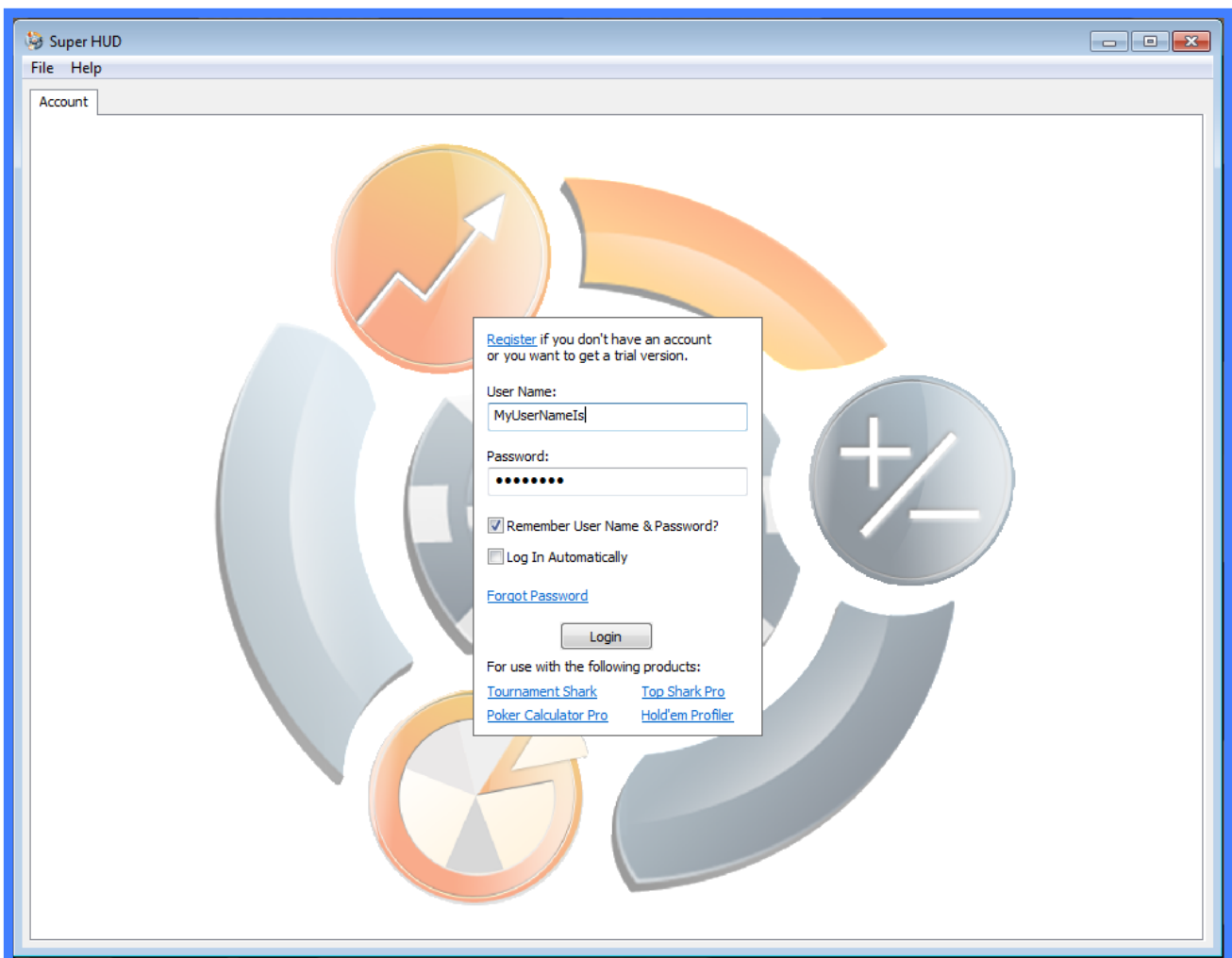

At the login screen you can avoid typing in your password every time you use Super HUD by asking it to [Remember User Name & Password](#) or to [Log In Automatically](#) each time.

ACCOUNT & SUBSCRIPTION

Super HUD is a subscription-based service. You are able to **trial** Super HUD with 10 free searches per day and free storage for up to 10,000 hands on Hold'em Profiler. For anything more than this you will need to pay a monthly fee.

For more information on pricing, see the [Pricing Plans](#) on the Super HUD page.

In the **Account** tab (which will be the tab open by default when you start up Super HUD) you can see how many searches and hand storage you have available on your current plan:

Account Status

PRO® TOP SHARK TOURNAMENT SHARK

Active Subscription: Top Shark Pro + Tournament Shark

Expiration Date: 7/31/2015

Daily Searches: 5000

Available Searches: 5000

Account Status

HOLD'EM PROFILER

Active Subscription: Hold'em Profiler + Poker Calculator Pro

Expiration Date: 7/31/2015

Storage Size: 1000000000

Stored Hands: 5909

AUTO IMPORT

Super HUD has the ability to automatically import hands on the tables you are playing at, to then provide you with stats (that update in real time while importing) on your opponents.

To configure this process, click on the **Auto Import** tab (the tab menu is just below the **File/Help** menu at the top of the Super HUD window).

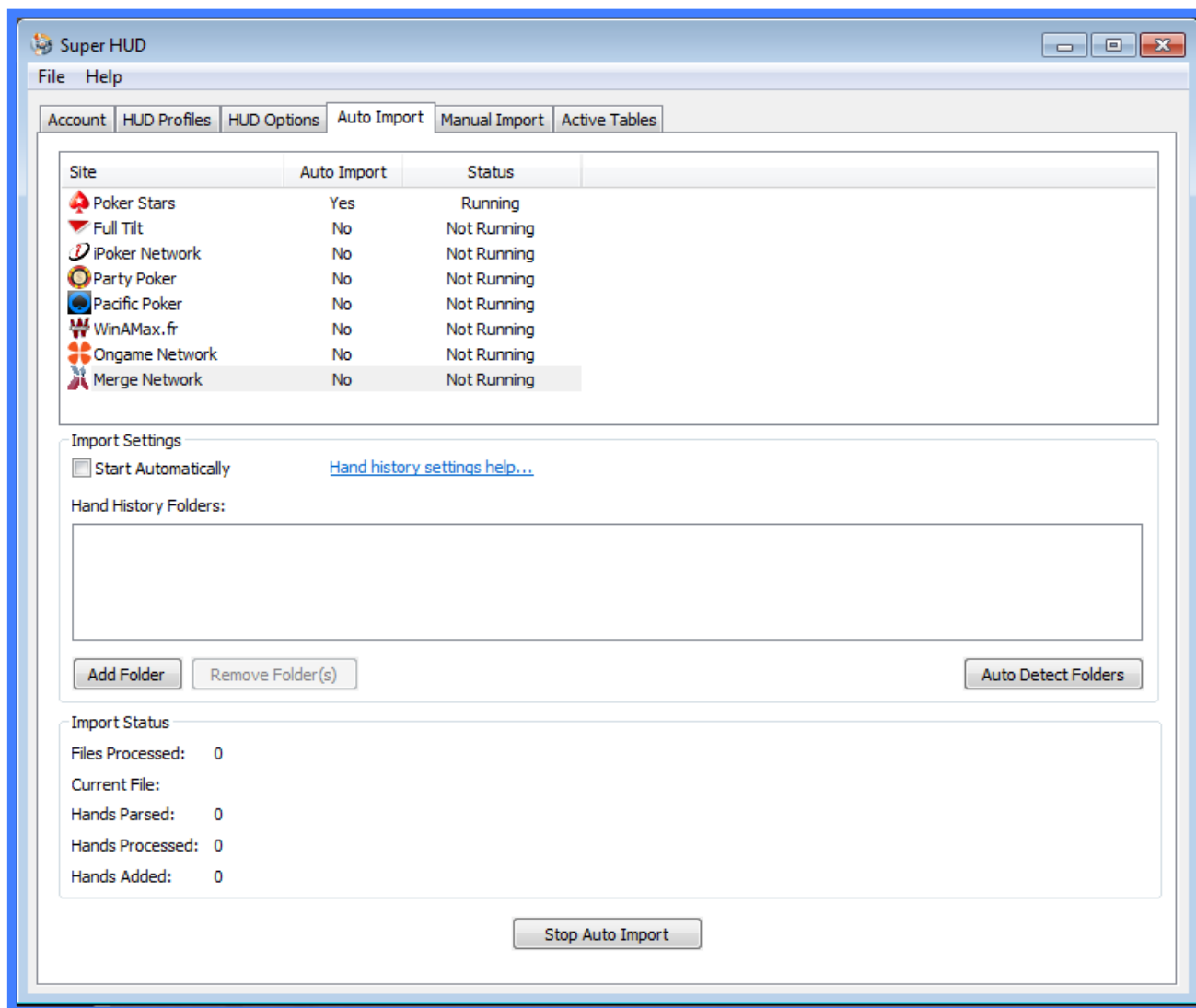

At the top of the **Auto Import** window you will see all of the compatible sites and their current import status:

Site	Auto Import	Status
Poker Stars	Yes	Running
Full Tilt	No	Not Running
iPoker Network	No	Not Running
Party Poker	No	Not Running
Pacific Poker	No	Not Running
WinAMax.fr	No	Not Running
Ongame Network	No	Not Running
Merge Network	No	Not Running

Below the list of sites you will see the **Import Settings**.

Import Settings

☐ Start Automatically [Hand history settings help...](#)

Hand History Folders:

A site's Auto Import status can be toggled from **No** to **Yes** with the ☐ **Start Automatically** checkbox.

Hand History Folders will list all folders that hand histories are automatically imported from for the selected site. This list of folders can be added to automatically using **Auto Detect Folders**, or you can manually locate folders with the **Add Folder** button.

Browse For Folder

- Microgaming
- Pdfeedit
- PerfLogs
- Poker
 - Betfair.com Poker
 - control_resources
 - data
 - hh
 - History
 - widgetbar
 - Winner Poker

Import Settings

☐ Start Automatically [Hand history settings help...](#)

Hand History Folders:

Import Status

Files Processed: 0

Current File:

Hands Parsed: 0

Hands Processed: 0

Hands Added: 0

Below the Import Settings is the **Import Status** window. This will show you if any hands are currently importing, and if any hands have been auto imported during your current session.

Import Status

Files Processed: 0

Current File:

Hands Parsed: 0

Hands Processed: 0

Hands Added: 0

Stop Auto Import/Start Auto Import will the switch site status between **Not Running** and **Running**.

MANUAL IMPORT

Super HUD also has the ability to import hands manually with the **Manual Import** tab. There are four different ways you can manually import hands:

Import From: ☒ File(s)
☐ Folder(s)
☐ Poker Tracker
☐ Hold'em Manager

File(s) allows you to directly import previous hand history files by manually locating them.

Folder(s) also allows you to manually locate previous hand histories. Using this method you can import entire folders of hand history files.

Hand History Files:

Add File(s)

Remove File(s)

Click the **Add File(s)** or **Add Folder(s)** button and locate the File(s)/Folder(s) you want to import.

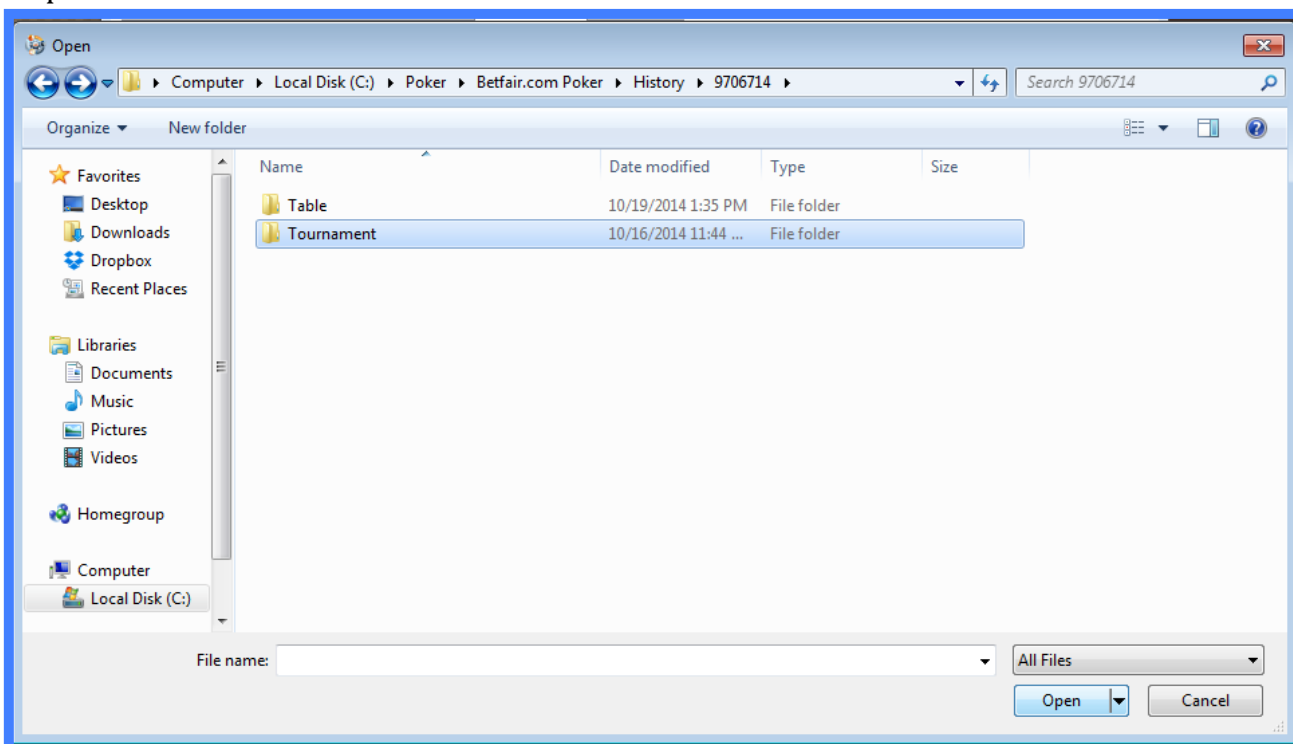

After you select **Open**, the file(s) should appear in the **Hand History Files** list.

When done, click **Start Import** and the hands will begin importing.

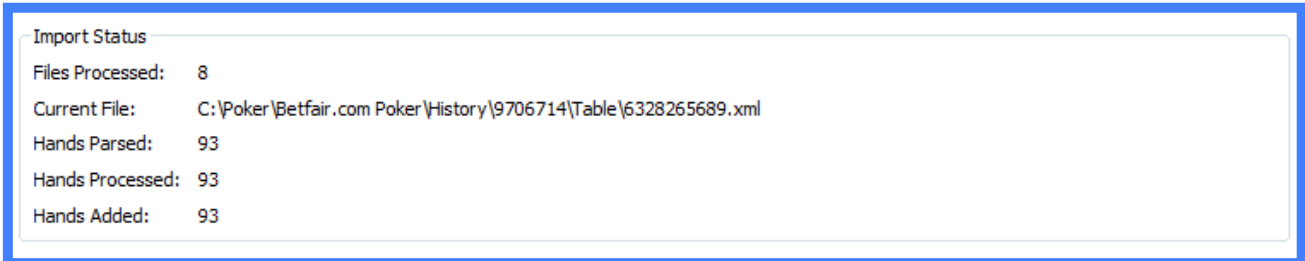

The **PokerTracker** and **Hold'em Manager** options allow you to import from your database of hand histories from either of the two trackers.

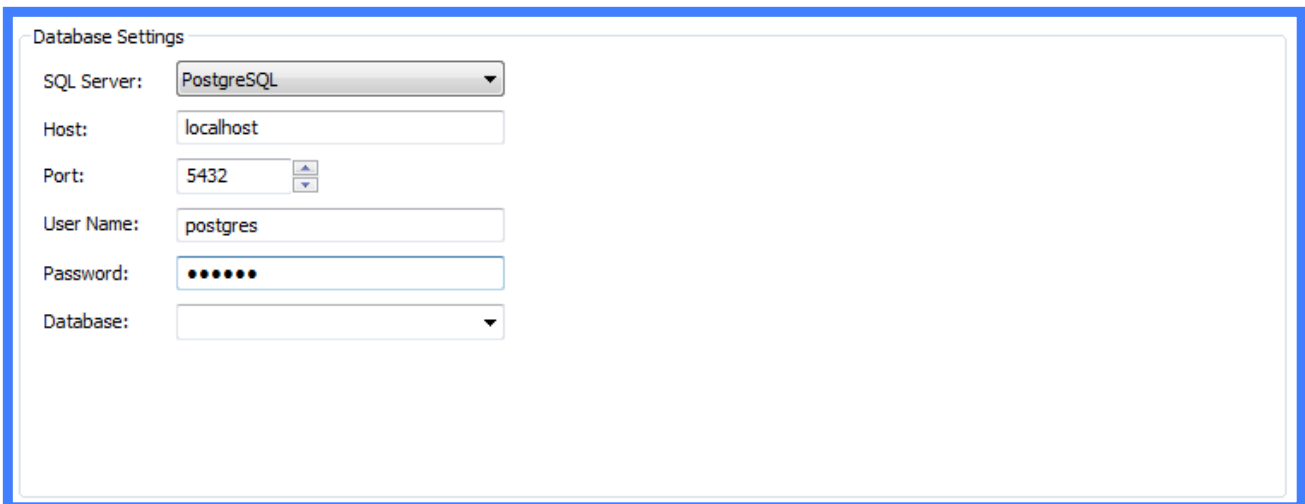

To do this you will need to know the **User Name** and **Password** for your PostgreSQL database (created when first installing either of these trackers). Enter that information, and then select the **Database** to import from. Once you have selected the database to import, click the **Start Import** button at the bottom of the page.

For all four methods of manual import, once the import is done you will get the following message:

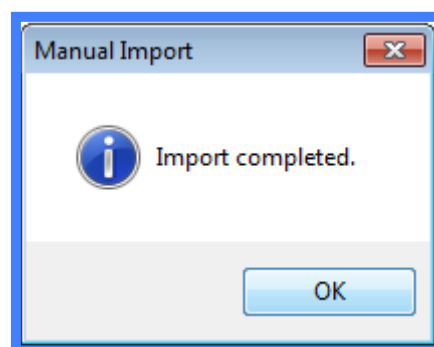

SUPER HUD EXPLAINED

Once you have set up auto-import, you are ready to use Super HUD while playing a cash game or tournament. Because Super HUD has many information panels, it is a good idea to familiarize yourself with them before you try to play a table with the HUD in action.

For this purpose, here is an annotated view of what Super HUD looks like in action:

CONFIG BUTTON

PLAYER HUD

ODDS HUD

PLAYER HUD

EMPTY SEAT

PLAYER HUD

OUTS HUD

RECOMMENDATIONS HUD

EMPTY SEAT

PLAYER HUD

TOURNAMENT SHARK WINDOW

Seat	Player Name	Player Rating	Games Played	Avg Profit	Avg ROI	Avg Buy-In	Total Profit	ITM %	E%	EM%	M%	ML%	L%
1	FearZAN	NA☆☆☆☆	0	-\$0.00	0.0%	\$0.00	-\$0.00	0%	0%	0%	0%	0%	0%
2	BluffPolice	NA☆☆☆☆	0	-\$0.00	0.0%	\$0.00	-\$0.00	0%	0%	0%	0%	0%	0%
3	yyzyy	2☆☆☆☆	6	-\$0.92	-100.0%	\$0.92	-\$5.50	0%	0%	17%	17%	67%	0%
4	Shilos	2☆☆☆☆	19	-\$1.09	-94.0%	\$1.17	-\$20.79	5%	0%	0%	63%	37%	0%

Note: Any part of the HUD can be moved around by right-clicking on it, and dragging it to the desired position.

SUPER HUD EXPLAINED - PLAYER HUD

A separate Player HUD will appear for each individual player at the table.

HUD Line 1:

Player Type will use statistics to generalize what type of player the person is. Below is a description of what these icons mean:

Player Types:		
Icon	Name	Priority
	Fish	1
	Good Player - Tight	2
	Gambler	3
	Rock	4
	Calling Station	5
	Loose/Aggressive	6
	Loose/Passive	7
	Tight/Aggressive	8
	Tight/Passive	9
	Wild	10
	Super Tight	11
	Good Player - Loose	12

Fish: Always finds it hard to fold. Don't bluff them, bet big with strong hands to get maximum value.

GP/Tight: Plays mostly good hands and plays them aggressively. Mixes it up a little too though. Avoid them unless you also have a good hand.

Gambler: A gambler loves to chase their draws. Raises often postflop.

Rock: Only plays premium hands. Make money from rocks by stealing their blinds.

Calling Station: Loves to call. Don't try to bluff them, instead bet big with decent to good hands and you will get paid off nicely.

Loose/Aggressive: This player plays a wide range of hands aggressively. Not as crazy as a Gambler, it is hard to put them on a hand. Sometimes you might have to call them down with a hand weaker than you normally would.

Loose/Passive: Similar to a Fish, this player loves to call so just bet for value.

Tight/Aggressive: Similar to GP/Tight, be careful as these guys are good.

Tight/Passive: Like the Rocks, just steal their blinds and watch out if they raise you.

Wild: These players are unpredictable but will bluff away their stack if you're patient.

Super Tight: If he doesn't have a huge hand he isn't playing. Steal his blinds.

GP/Loose: A more cautious Loose/Aggressive. Hard to play against, keeps you guessing as to if they have it or if they are bluffing.

Player Name is an abbreviation of the player's screen name.

(Hands Count) is the number of hands that player has played (while you are at the table and Poker Calculator Pro is importing hands).

HUD Line 2:

Voluntarily Put Money In Pot %, often shortened to VPIP is the percentage of hands the player played of their own free will, by deliberately putting money in the pot (not blinds.)

Pre-Flop Raise % is the percentage of the time the player raises preflop.

Total Aggression Factor is the level of aggression displayed by the player. This is a ratio of aggressive moves (bets/raises) to passive moves (calls). Higher Aggression Factor means the player is more aggressive.

Blinds Count is the number of big blinds the player has in their stack.

Effective M is the number of full table orbits the player's current stack could pay.

HUD Line 3:

Player Rating is shown here, but in abbreviated form.

6 ★★★★★ will become 6*5 and Q ★★★★★☆ will become Q*4.

For more information on Player Rating see page 14

Games Played (the total number of tournaments played) will be displayed in brackets.

HUD Line 4:

Total Profit the amount of profit the player has won from tournaments. **Green** is positive and **Red** is negative/losses.

ITM % is how often the player finished a tournament in the money (finishing in a paid placing).

Average Buy In is the average price that the player bought into tournaments for. Abbreviated as **Av.B.**

HUD Line 5:

Actions History uses symbols to convey the actions taken by the player on each street.

SB	Small Blind
BB	Big Blind
×	Fold
✓	Check
C	Call
B	Bet
R	Raise
A	ALL IN

Streets (preflop/flop/turn/river) will be separated with a vertical bar like this: |

If you click on the Player HUD in-game, any attached **Popups** will appear. These popups differ for Cash Games and Tournaments. For more info on Popups, see the [Tournament Shark instruction manual](#) (for info on Tournament Popups) or the [Poker Calculator Pro manual](#) (for info on Cash Game Popups).

Preflop	Flop	Turn	River
cucullen0001			
uffp 960			
VP\$IP / (1)			
Total Blinds EP MP LP			
46% 40% 33% 58% 57%			
PreFlop Raise 28% 14% 15% 42% 49%			
Aggr Factor 2 1 1 3 6			
Fold Big Blind to Steal 22%			
Attempt to Steal 18%			
Fold to Continuation Bet on Flop 43%			
Won Money at Show Down 43%			
BB/100			
Hand Odds: -2 7 to 1			
Pot Odds: 3 to 1			

SUPER HUD EXPLAINED - COMMON INFO HUDS

Unlike the Player HUDs that appear once for each player, the Common Info HUDs appear once per table. These HUDs are from Poker Calculator Pro, and provide useful information on odds, outs and even advice on how to play your hand.

Note: Some of these functions will not work on certain poker sites, as they are not allowed.

Recommendations HUD

This HUD group will show you the recommended action to take.

Beneath this recommended action you will see the Hand Strength Gauge, which is a visual representation of how strong your hand is from **Weak** to **Moderate** to **Strong**.

Probabilities HUD

Chance of Winning:	94.2%
Hand Odds:	0.1 to 1
Pot Odds:	? to 1
Current Hand:	Three of a Kind Sixes

This HUD will provide every probability you need to know. Your **Chance of Winning** (against the possible hands opponent can have) will be shown. **Hand Odds** is this probability, expressed as a ratio instead of a %.

Pot Odds are the odds you are getting on a call, when facing a bet. **Current Hand** is the type of hand you have made at this point in time.

Odds and Outs HUD

Chance of getting	%	Outs?
Four of a Kind	2.2	1
Full House	19.6	9

The Odds and Outs HUD will show you the chance of improving your hand to a better one.

% is the probability to make that hand on the next community card, and **Outs** are the number of cards you can hit to improve to that hand.

Marking Hands HUD

☐ Mark this hand will allow you to mark a hand for review in Hold'em Profiler. To mark a hand, check this checkbox (located in the top right corner) while the hand is in play.

The ☒ Show HUD checkbox in the top left corner of the table will allow you to turn the HUD on or off. This will affect both Player HUDs and Common Info HUDs

SUPER HUD EXPLAINED - TOURNAMENT SHARK WINDOW

The **Statistics Window** attaches to the bottom of the table, and is a feature from **Tournament Shark** that has been integrated into Super HUD.

Tournaments Filter: Scheduled All													
Seat	Player Name	Player Rating	Games Played	Avg Profit	Avg ROI	Avg Buy-In	Total Profit	ITM %	E%	EM%	M%	ML%	L%
1	jackpotjessi	4 ★★★★★	1039			\$2.24		10%	3%	15%	66%	14%	2%
2	sashenk@22	5 ★★★★★	331			\$4.33		14%	2%	14%	58%	13%	12%
3	10vasile10	6 ★★★★★	429			\$0.27		20%	0%	16%	48%	24%	12%
4	thiaguinh221	3 ★★★★★	49			\$1.08		20%	0%	6%	53%	33%	8%
5	lorenzito	5 ★★★★★	56			\$1.48		12%	4%	11%	54%	20%	13%
6	Z.Casanovaa	6 ★★★★★	469			\$7.18		15%	1%	3%	65%	20%	12%
7													
8	lubitel1975	7 ★★★★★	2924			\$0.52		30%	0%	6%	43%	36%	15%
9	Kronos536	2 ★★★★★	44			\$0.33		30%	0%	5%	59%	25%	11%

The very top bar (**Tournament Filters**) will allow you to customize the Statistics Window but first it is important to know how to make sense of all of the statistics that are being shown in the window:

Seat	Player Name	Player Rating	Games Played	Avg Profit	Avg ROI	Avg Buy-In	Total Profit	ITM %	E%	EM%	M%	ML%	L%
------	-------------	---------------	--------------	------------	---------	------------	--------------	-------	----	-----	----	-----	----

Seat simply tells you which seat at the table the player is sitting at. This is done numerically from 1 to (Total Number of Seats) in a clockwise fashion.

Player Name is the screen-name chosen by the player.

Player Rating is an assessment of the player's skill level based on their results. The player is assigned a main ranking as well as a star ranking. The main ranking is just like high card strength in no limit hold'em: 2 is the worst and Ace (A) is the best.

Within that ranking, a star rating will help further differentiate players. A player rated is better than one rated but worse than one rated . So, a 7 with one star is the next step up from a 6 with five stars and so on.

Games Played is the total number of tournaments (MTT and SNG) that the person has played.

Avg Profit is a graphical display of the average profit of the player. This system uses five steps. For positive profit, the bars are green and ascend from left to right. For negative profit (loss) the bars descend from left to right. The more bars that are green, the more profit that player has made. The more bars that are red, the more money they have lost.

Player who has lost a lot of money: Player with slightly positive profit:

Avg ROI is the average Return on Investment that the player has made from all the tournaments they have played.

Avg Buy-In is the average price that the player buys into tournaments for.

Total Profit is a graphical display of the amount of profit the player has made from tournaments.

ITM% is how often the player finished a tournament in the money (finishing in a paid placing).

E% is how often the player finished a tournament in the **Early Stage**. In an MTT, the early stage is when 90% or more of the total number of players who entered the tournament (referred to as "the field") still remain, while in SNG the early stage is when 80% or more of the field is still remaining.

This information can tell you a lot about how they play in that stage. For example, a player with an E% of 40 is likely to be extremely reckless in the early stages, while a player with an E% of 5 is very unlikely to risk their stack in the early stages without a strong hand.

EM% is very similar to E%, except it represents the **Early Middle Stage**. A finish in the Early Middle Stage of an MTT is being eliminated when 70-90% of the field is still remaining, or 60-80% remaining for SNG.

M% or **Middle Stage** finishes are when the player is eliminated with 30-70% of the MTT field, or 40-60% for SNG.

ML% or **Middle Late Stage** finishes are when the player is eliminated with 10-30% of the MTT field, or 20-40% for SNG. Late Middle finishes will often be "bubble" finishes (the bubble is the period of time right before players are ITM (In The Money), but not always.

However, if you see a player with very low LM%, it is likely they play very cautiously when they are close to being in the money, and you can take advantage of this.

L% or **Late Stage** finishes are when the player is eliminated with 0-10% of the MTT field, or 0-20% for SNG. These will almost always be ITM finishes.

SUPER HUD EXPLAINED - CONFIG BUTTON

The Configuration Button  will allow you to change the HUD settings. This button appears on the table with the rest of the HUD, and by default will be at the upper middle part of the table (usually near the "chip tray" in most poker clients).

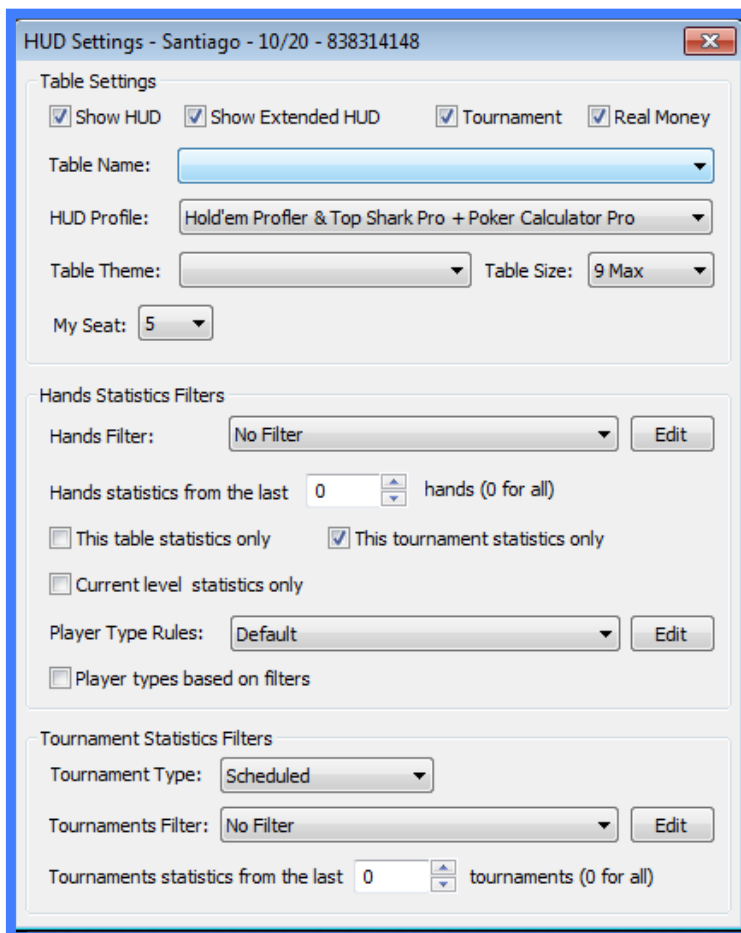

Table Settings allows you to specify how much of the HUD appears on the table, and also is a means to correct information about your current table. **Tournament** and **Real Money** let you confirm to Super HUD that the game is a Tournament or not and Real Money or Play Money.

Show HUD allows you to turn the HUD on/off, and **Show Extended HUD** turns the Information Window on/off.

You can specify the **Table Name**, **Theme** and **Size** to give Super HUD more information about the table. **My Seat** will allow you to tell the HUD what seat you are sitting in, which is helpful if the HUD is not correctly matched up for each player.

HUD Profile options let you choose which Table HUDs are used. This can be a good way to get used to the HUD; slowly introduce parts of the HUD one by one as you get familiar with them.

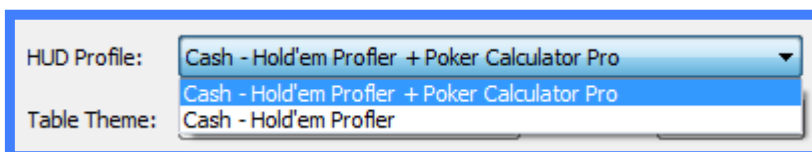

This close-up shows the 'HUD Profile' and 'Table Theme' dropdown menus. The 'HUD Profile' dropdown is open, showing a list of options: 'Cash - Hold'em Profiler + Poker Calculator Pro' (selected), 'Cash - Hold'em Profiler + Poker Calculator Pro', and 'Cash - Hold'em Profiler'. The 'Table Theme' dropdown is also open, showing the same three options.

The **Hand Statistics** and **Tournament Statistics** Filter options allow you to access and modify filters created in **Hold'em Profiler** and **Top Shark Pro** by using the **Edit** button. For more information on how to use Hold'em Profiler to create filters see the [Hold'em Profiler Manual](#).

ACTIVE TABLES

The **Active Tables** tab is very similar in function to the Config Button. It will show you a list of all currently active tables you are playing on.

Super HUD

File Help

Account HUD Profiles HUD Options Auto Import Manual Import Active Tables

Site	Table Window Title	Hand History Table
iPoker Network	Santiago - 10/20 - 838314148	

Table Settings

☒ Show HUD ☒ Show Extended HUD ☒ Tournament ☒ Real Money

Table Name:

HUD Profile:

Table Theme: Table Size:

My Seat:

Hands Statistics Filters

Hands Filter:

Hands statistics from the last hands (0 for all)

☐ This table statistics only ☒ This tournament statistics only

☐ Current level statistics only

Player Type Rules:

☐ Player types based on filters

Tournament Statistics Filters

Tournament Type:

Tournaments Filter:

Tournaments statistics from the last tournaments (0 for all)

The **Table Settings**, **Hand Statistics Filters** and **Tournament Statistics Filters** work in exactly the same way as they do for the Config Button. **Bring Table to Front** will make sure your table appears in front of all other windows you have open on your computer.

HUD OPTIONS

The **HUD Options** tab will allow you to set preferences for Super HUD in a range of scenarios.

Default Cash Profile and **Default Tournament Profile** allow you to set your default HUD arrangement for both Cash Games and Tournaments. Custom **HUD Profiles** can also be selected here (you can create Custom HUDs in the **HUD Profiles** tab).

Default Cash Hands Filter and **Default Tournament Hands Filter** allow you to edit the filters that are applied to the HUD stats. These filters are edited in Hold'em Profiler. For more info on filter construction with Hold'em Profiler see the [Hold'em Profiler Manual](#). Access to Hold'em Profiler is included with Super HUD subscription.

Mucked Cards will let you see your opponents and your own hole cards that have been mucked at showdown. Input the amount of seconds you want these cards to be visible for in the HUD.

Tournament Filters allow you to integrate Super HUD with filters from [Top Shark Pro](#). Input the **Default Tournament Type**: Scheduled/Sit&Go/Heads-Up and select a filter you have made in Top Shark Pro with the **Default Tournaments Filter** list. For more info on Top Shark Pro see the Top Shark Pro instruction manual.

The **Hide Opted Out Players Statistics** checkbox will let you hide players who have hidden their results with Opt-Out.

Table Themes allow you to create custom themes for different poker sites, and save them for later use. Select your **Poker Client** and click **Add**. Choose a name for your table theme and hit **Save**, and your theme will appear in the Table Themes list.

HUD PROFILES

Using the HUD Profiles tab, you can create your own Custom HUD Profiles.

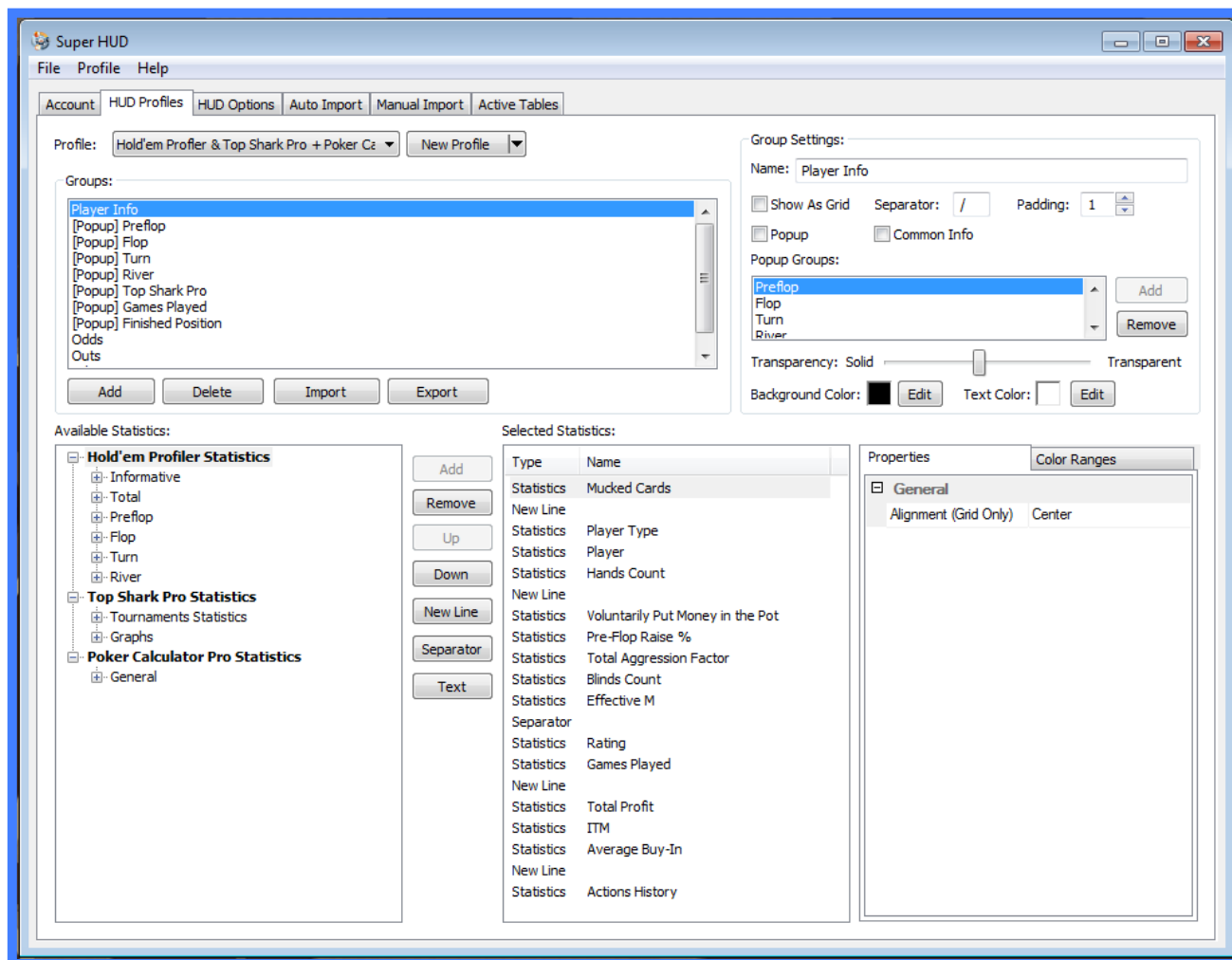

The **HUD Profiles Tab** might look overwhelming at first, but it will be broken into sections and explained on the next page. Once you get used to it, it is fairly easy to create your own Custom HUD Profiles.

HUD PROFILES: CREATING YOUR OWN CUSTOM HUD PROFILE

There are many existing profiles that can be edited using the same methods covered below. If you want to modify an existing profile, select the existing profile and skip the first step (Creating a New Profile) to do so.

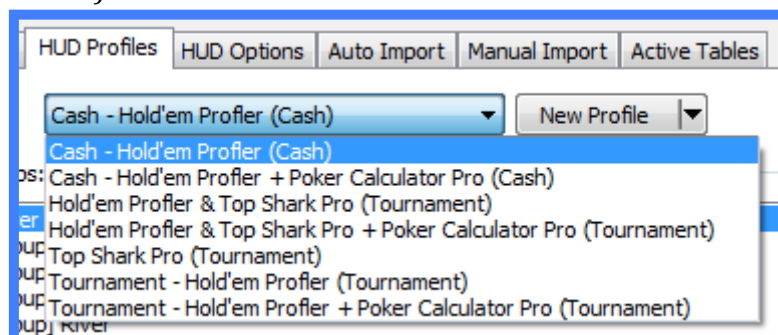

To make your own new Custom HUD Profile, you'll need to select **New Profile** in the top left corner of the HUD Profiles tab:

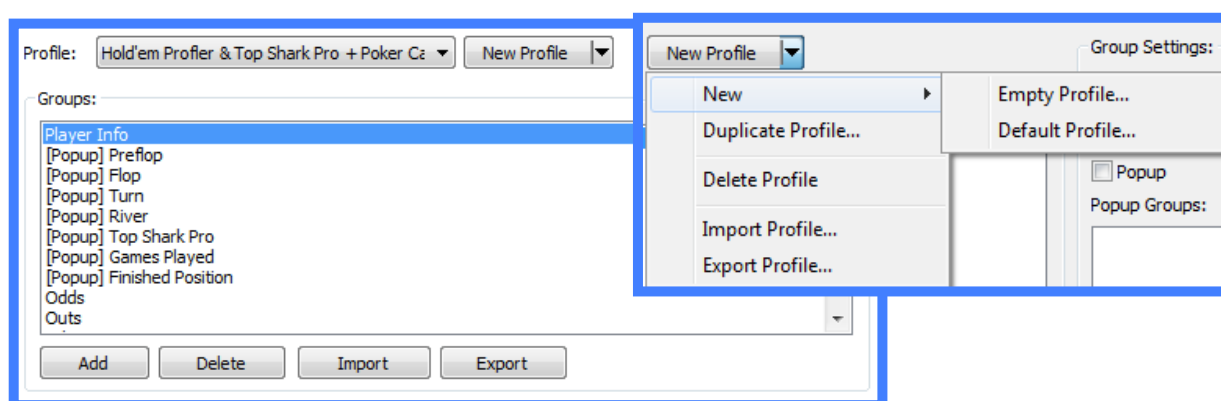

You can create a New Profile from scratch with **Empty Profile**, or create one with the **Default Profile** layout and change it from there.

Once you have your new profile selected in the **Profile:** tab, the **Groups:** box should show all the different groups that make up the HUD. If you started from Empty Profile there will be no groups.

There are two types of groups, **Normal** and **[Popup]**. A normal group is a HUD box that will appear on the table next to every player (or only once if it is a **Common Group**). For example, the group "Player Info" is this part of the default HUD:

A **popup** is a group that appears only when you click on the normal group of a HUD.

At the bottom of the Groups box, you have four buttons to help you manage your groups. **Add** will create a new group, **Delete** will delete the selected existing group. **Import** can import a pre-made group while **Export** will allow you to export groups so you or others can import them (you can also import and export entire HUD Profiles).

In the top right corner of the HUD Profiles Tab you will see the **Group Settings:**

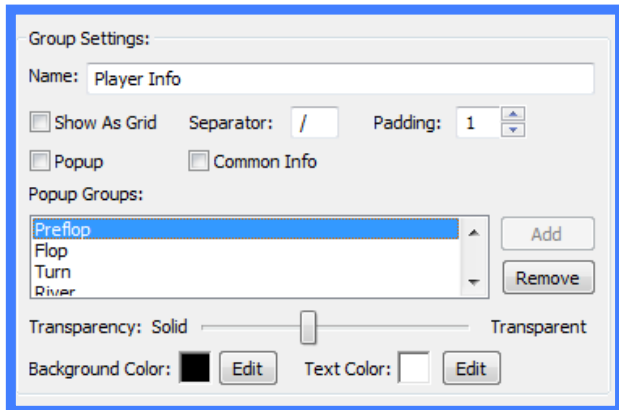

First, you can customize the **Name** of the group.

Ticking **Show As Grid** will mean all stats in that group are aligned in a grid.

Separator allows you to choose what character is used to separate individual stats.

Padding allows you to specify how much space there is between different stats.

Popup checkbox allows you to set the Group as a Popup (check).

Common Info checkbox allows you to set the Group as Common Info (check).

The **Popup Groups:** box only applies to normal groups, and lets you add or delete popups that are associated with that group. If you want a popup to appear when clicking on a HUD group, add it here.

Transparency lets you set how transparent the HUD group is, from totally solid to completely transparent. **Background Color** lets you customize the colour of the HUD background. **Text Color** lets you customize the default colour of text in the HUD

Once you have decided on the layout of the HUD Group, you can then customize which stats appear in the group:

Type	Name
Statistics	Mucked Cards
New Line	
Statistics	Player Type
Statistics	Player
Statistics	Hands Count
New Line	
Statistics	Voluntarily Put Money in the Pot
Statistics	Pre-Flop Raise %
Statistics	Total Aggression Factor
Statistics	Blinds Count
Statistics	Effective M
Separator	
Statistics	Rating
Statistics	Games Played
New Line	
Statistics	Total Profit
Statistics	ITM
Statistics	Average Buy-In
New Line	
Statistics	Actions History

Pressing the + button on any group in the **Available Statistics** menu on the left will expand a wide range of stats to choose from. Pressing - will hide the contents of the group.

Selected Statistics are the statistics that are currently in the HUD group. **Add** will add the highlighted stat from Available Statistics into Selected Statistics, while **Remove** will remove a highlighted stat from Selected Statistics/the HUD.

Use the **Up** and **Down** buttons to order the stats on the right, and the **New Line** button to establish a new line in the HUD.

Separator will create a horizontal line to visually separate parts of the HUD group from each other. **Text** will allow you to create text in the HUD, which will allow you to label certain stats with their name to make them easier to recognize.

Once you have all the Selected Statistics you want in your HUD, you can then individually customize the stats using the bottom right corner of the HUD Manager. Click on the statistic you wish to customize and you will be able to edit its **Properties** and **Color Ranges**.

Selected Statistics:

Type	Name
Statistics	Mucked Cards
New Line	
Statistics	Player Type
Statistics	Player
Statistics	Hands Count
New Line	
Statistics	Voluntarily Put Money in the Pot
Statistics	Pre-Flop Raise %
Statistics	Total Aggression Factor
Statistics	Blinds Count
Statistics	Effective M
Separator	
Statistics	Rating
Statistics	Games Played
New Line	
Statistics	Total Profit
Statistics	ITM
Statistics	Average Buy-In
New Line	
Statistics	Actions History

Properties

Color Ranges

General

Font	Tahoma 9
Text Color	<div></div> (255,255,255)
Background	<div></div> (0,0,0)
Decimals	0
Prefix	
Suffix	%
Format	
Alignment (Grid Only)	Left
Position	All Positions

Properties allows you to customize the appearance of an individual stat. You can change the font, the text colour and background, add text before or after the stat with prefix and suffix options, assign formatting to the stat and choose whether the stat is aligned left, right or centered.

With **Color Ranges**, you can input certain ranges for the statistic, and if it falls within that range it will turn the assigned colour. For instance in the example below, when a player has a **VP\$IP** between 12 and 22%, their **Voluntarily Put Money In Pot** stat will turn green in the HUD.

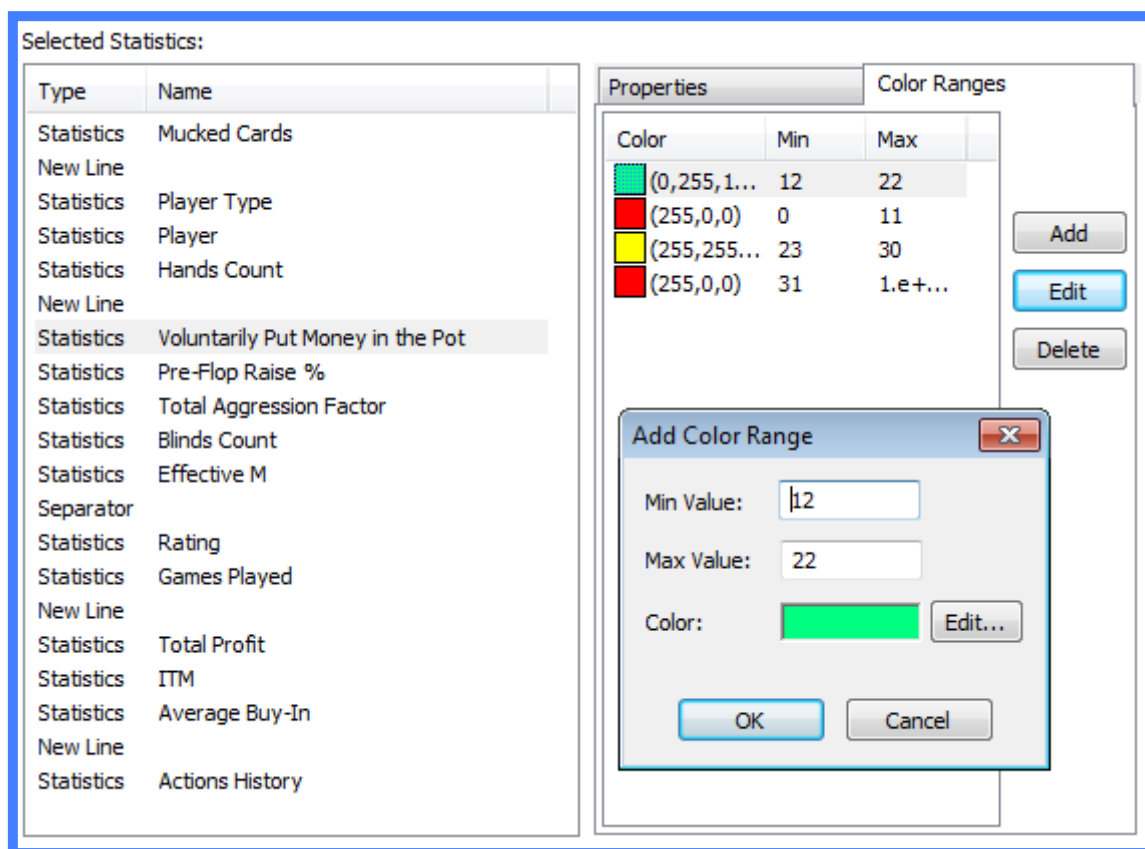

Once you've done this, hit **OK** in the bottom right corner of the HUD Manager and you've created your own Custom Super HUD Profile.

If you wish to gain an even more in depth understanding of the intricacies of Super HUD, you should also read the manuals for the software that Super HUD is comprised of. These are: [Tournament Shark](#), [Top Shark Pro](#), [Hold'em Profiler](#) and [Poker Calculator Pro](#).